

FORM NO 1.

Patent to issue to John Stellwagen Guardian of the minor children & heirs of Frederick Deitz dec'd.

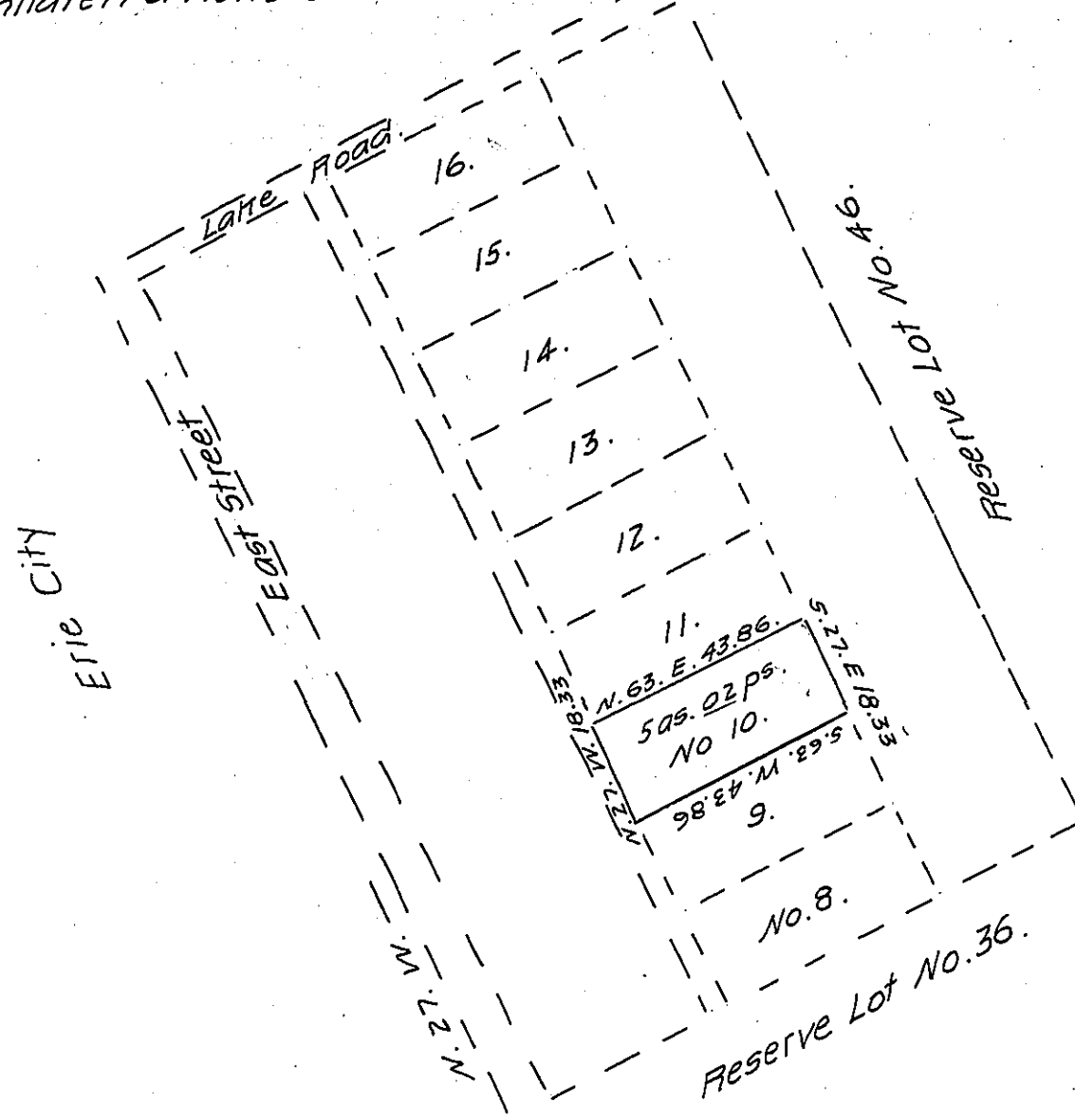

A draught of part of Reserve tract No. 37 in the Erie Reserve Mill Creek Township Erie County Surveyed Oct. 24, 1864 for F. Dietz heirs by virtue of the purchase of Christian Kingsley containing five acres & two hundredths of land.

Wm. Benson.

To Hon. James P. Barr

County Surveyor.

Surveyor General.

Description of land Beginning at the north west corner of Lot No. 10 in Brewster's Subdivision of Reserve Tract No. 37, thence north 63° East 43.86 perches to a post in the West line of John Hess land, thence south 27° East along said Hess land 18.33 perches to a post, thence south 63° west 43.86 perches to a post, thence north 27° west 18.33 perches to the place of Beginning being subdivision No. 10 in Brewster's subdivision of Reserve Tract No. 37 adjoining the City of Erie.

IN TESTIMONY that the above is a copy of the original remaining on file in the Department of Internal Affairs of Pennsylvania, made conformably to an Act of Assembly approved the 16th day of February, 1833, I have hereunto set my Hand and caused the Seal of said Department to be affixed at Harrisburg, this twenty-sixth day of May 1908

Henry Hawks.
Secretary of Internal Affairs.